

Plot 143 Dreeym Beary, Tromode Park, Douglas, IM2 5LB
Asking Price £190,000

Plot 143 Dreeym Beary, Tromode Park, Douglas, IM2 5LB

- BUILDING PLOT LOCATED IN A HIGHLY DESIRABLE AREA OF DOUGLAS
- PLAN ON WEBSITE
- VIEWING - ON SITE
- PLANNING FOR A NEW DETACHED DWELLING PLOT NO.143
- ALL SERVICES TO THE SITE INCLUDING WATER, ELECTRIC, SEWERAGE AND TELECOM
- CONTACT DEANWOOD AGENCIES FOR FURTHER INFORMATION
- PLOT IS APPROX 18 METRES WIDE BY 37 METRES LONG
- PLANNING APPROVAL AND BUILDING REGS IN PLACE



Plot 143 Dreeym Beary, Tromode Park, Douglas, IM2 5LB

Seize a unique and unparalleled opportunity with this prime plot of land in a highly desired and sought-after location. Set against a backdrop of natural beauty, this plot promises the perfect canvas to bring your dream home to life.

Convenience meets potential, as all essential services – water, electricity, sewerage, and telecom – are readily available, streamlining the building process. The possibilities are boundless with proposed plans for a 4-bedroom residence. Picture a home where every detail is meticulously planned: a master bedroom adorned with a dressing room and en suite for a touch of luxury, a cozy snug for intimate moments, and a spacious kitchen with a separate utility area for practical living.

The thoughtful layout extends to include a dining room, providing the ideal setting for family gatherings, and a well-appointed family bathroom. This isn't just a plot of land; it's an invitation to build the home you've always envisioned. Don't miss this chance to turn dreams into reality—contact us today and secure your slice of a bespoke living experience in this coveted location.



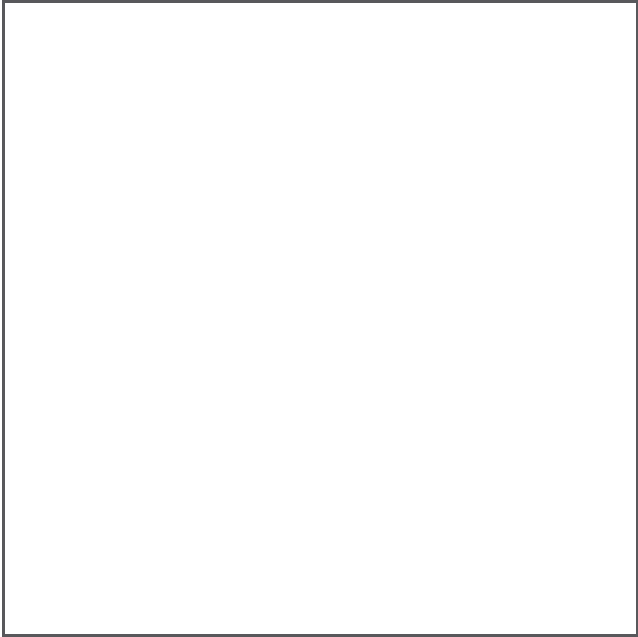
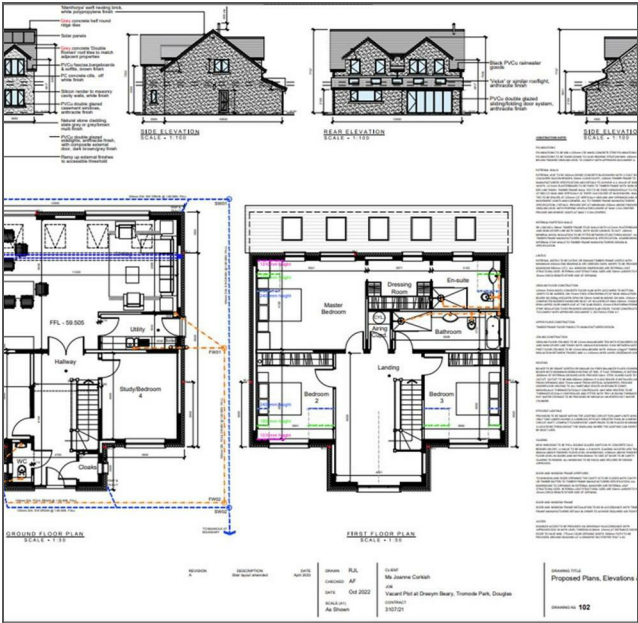

| | | |
|--|--|--|
| | | |
|--|--|--|

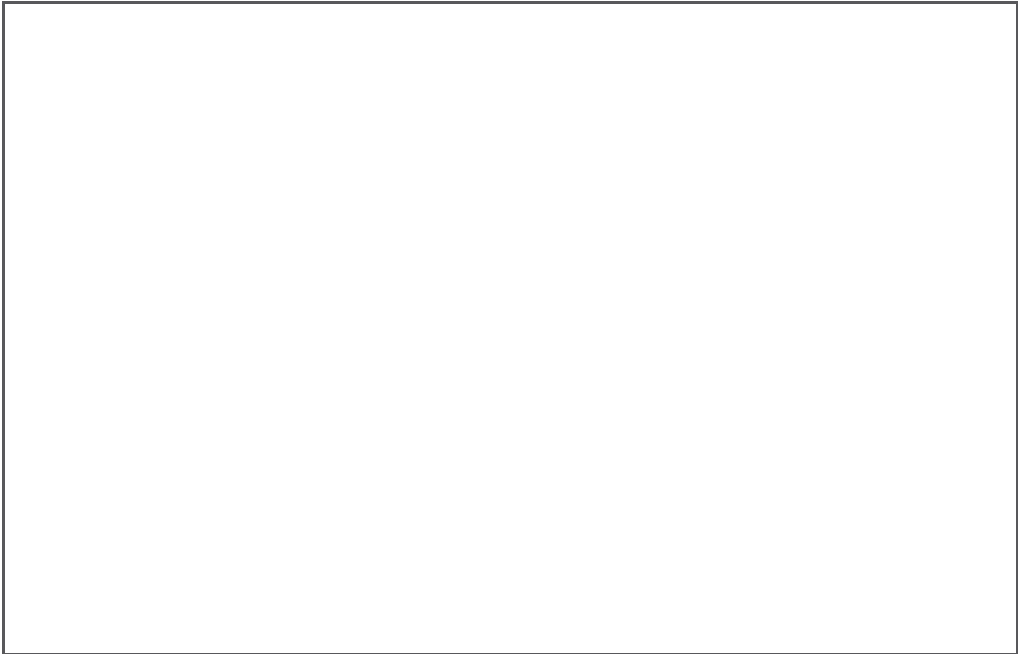
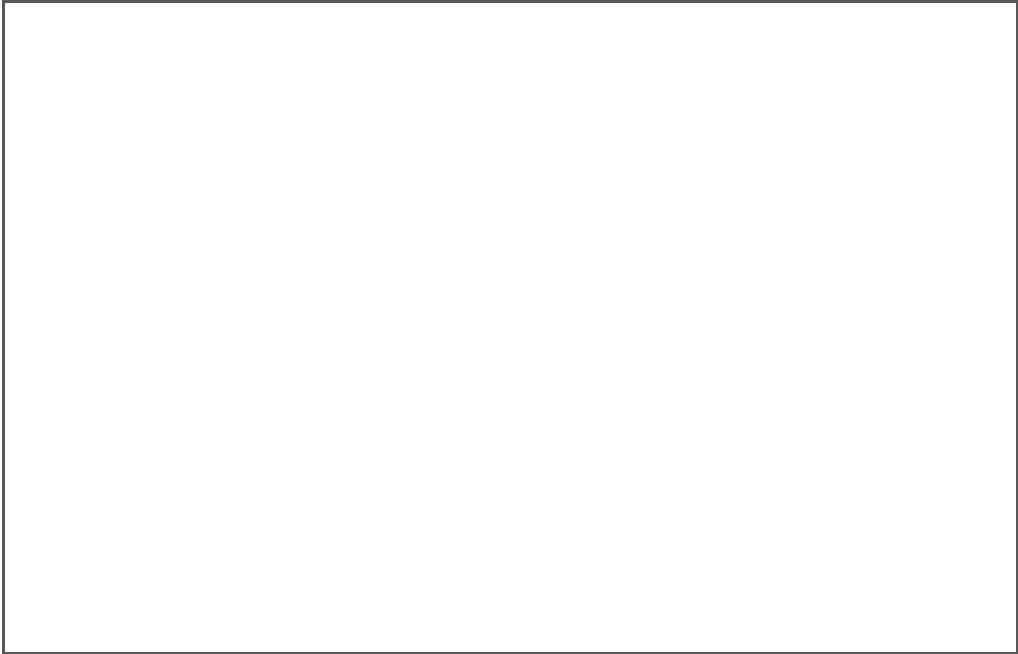
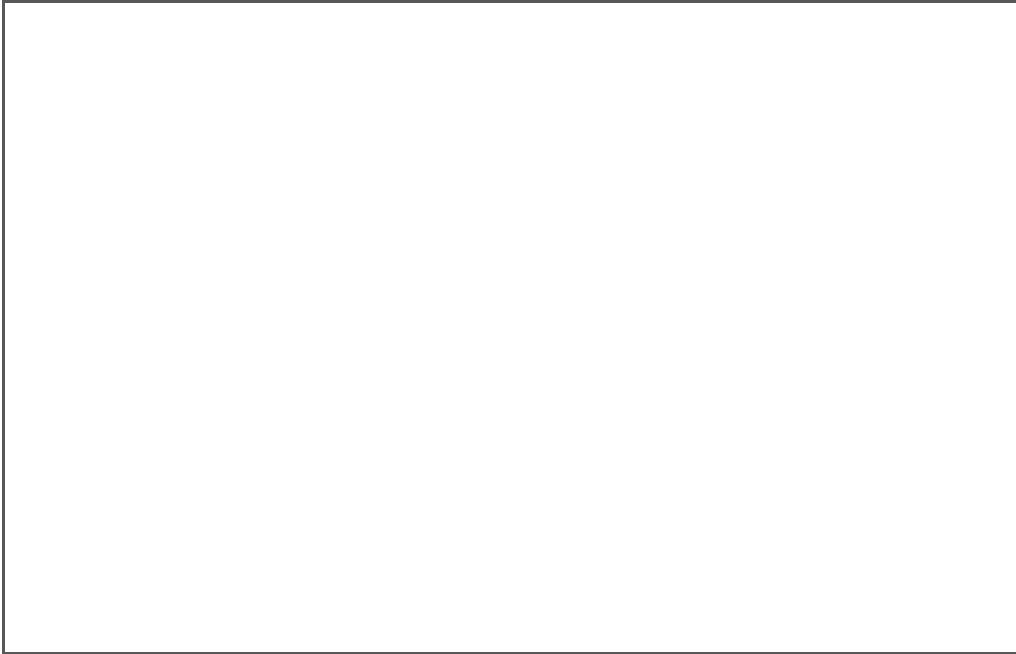

| | | |
|--|--|--|
| | | |
|--|--|--|

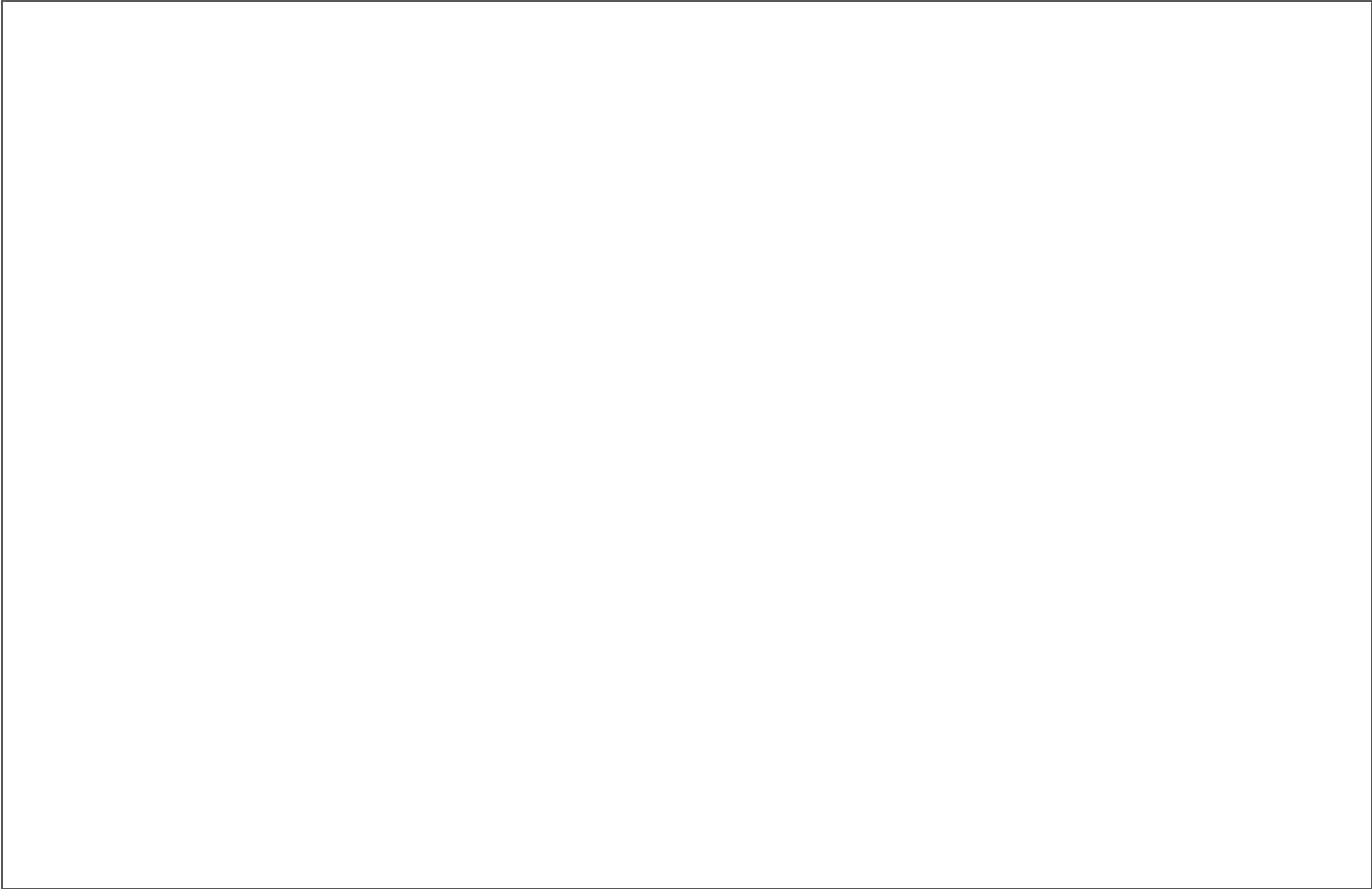





DOUGLAS

37 VICTORIA STREET
DOUGLAS
ISLE OF MAN IM1 2LF

T 01624 620606
F 01624 677363
E info@deanwood.co.im

CASTLETOWN

COMPTON HOUSE
9 CASTLE STREET CASTLETOWN
ISLE OF MAN IM9 1LF

T 01624 825995
F 01624 825996
E castletown@deanwood.co.im

RAMSEY

LEZAYRE HOUSE
87 PARLIAMENT STREET
RAMSEY ISLE OF MAN IM8 1AQ

T 01624 816111
F 01624 816588
E ramsey@deanwood.co.im

These particulars are for information purposes only. They do not constitute or form any contract nor should any statement contained herein be relied upon as a representation of fact. Neither the vendor nor DeanWood Agencies Limited ('the firm'), nor any officer or employee of the firm accept liability or responsibility for any statement contained herein. The vendor does not by these particulars, nor does the firm, nor does any officer or any employee of the firm have any authority to make or give any representation or warranty whatsoever as regards the property or otherwise. It is the sole responsibility of any person interested in the property described in these particulars to make all proper enquiries and searches to verify the description of the property and all other particulars herein.

FOR MORE PROPERTIES VISIT OUR WEBSITE @ [deanwood.im](https://www.deanwood.im)